Westfield Community School

Issue 30
8th May

Newsletter

The nominees for Pupil of the Week are:

Y1W	Thomas
Y1F	Abigail
Y2W	Natalie
Y2F	Poppy
Y3W	Esli
Y3F	Mason
Y4W	Neve
Y4F	Malek
Y5W	Julia
Y5F	Archie
Y6W	Brogan
Y6F	Matthew

and our winners this week are:

Attendance Figures

1W will be wearing their own clothes as reward for highest attendance!

RW	96%
RF	96%
1W	99%
1F	97%
2W	94%
2F	90%
3W	95%
3F	90%
4W	91%
4F	95%
5W	93%
5F	91%
6W	94%
6F	90%

Westfield Community School

Newsletter

Issue 30
8th May

Abigail 1F

For her excellent effort during PE this week when we were practicing our jumping skills - she listened carefully, worked hard and stayed focussed even though she found some of the jumps difficult

Thomas 1W

For his fabulous attitude and enjoyment within the classroom

Poppy 2F

For having a more sensible attitude both on the playground and in the classroom. We love this new attitude, long may it continue

Natalie 2W

For growing in confidence in your own ability. You are trying really hard in all aspects of the curriculum

Mason 3F

For his super effort in writing this week. Mason has been working hard with his handwriting and using adjectives to describe different settings and portals

Esli 3W

For settling in really well to 3W. She has come with a great attitude to learning, embracing life at Westfield, even achieving her 2,5,10 times tables. Amazing week!

Westfield Community School

Issue 30
8th May

Newsletter

Malek 4F

For always trying his best in all his work, ensuring that our classroom is tidy at all times and being a joy to teach

Neve 4W

For her understanding of fractions this week when working with tenths and hundredths. She flourished this week and was so proud of herself and so was I

Archie 5F

For being a responsible and conscientious member of Year 5

Julia 5W

For taking ownership of her own learning. Julia shows she is keen to learn and progress by always asking what she can do to improve, particularly with her handwriting and writing content. Keep it up

Matthew 6F

For a terrific focused effort, particularly working hard on practising grammar questions

Brogan 6W

For displaying a calm enthusiasm over prolonged periods this week

Westfield Community School

Newsletter

Issue 30
8th May

Using the story The Snail and the Whale, **Reception W** created prints using polystyrene tiles. We scored our design, added paint and used them to print!

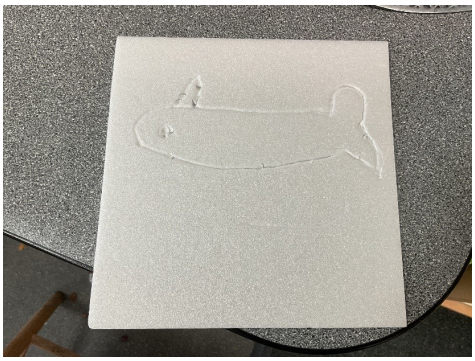

Continuing with our theme of Julia Donaldson we worked alongside Mrs Shirley to create music to add to our retell of the story Stickman. Here we are in action

Westfield Community School

Newsletter

Issue 30
8th May

Reception F enjoying our Little Barn visit

Westfield Community School

Issue 30
8th May

Newsletter

We've had the musical instruments outside this week in **POD 1**!

In food therapy we made 2 ingredients bread, some of the children made Bread stick men, because our text was Stick Man by Julia Donaldson!

Please help to keep our site clean and tidy and use the bins provided for litter.

Thank you

We have had reports of litter and syringes on the pathway between us and Fur Clemt. This is obviously of concern to us and we have reported this to Wigan Council. Can I please urge you to do the same and then hopefully this can be resolved.

Report bins and litter

Westfield Community School

Newsletter

Issue 30
8th May

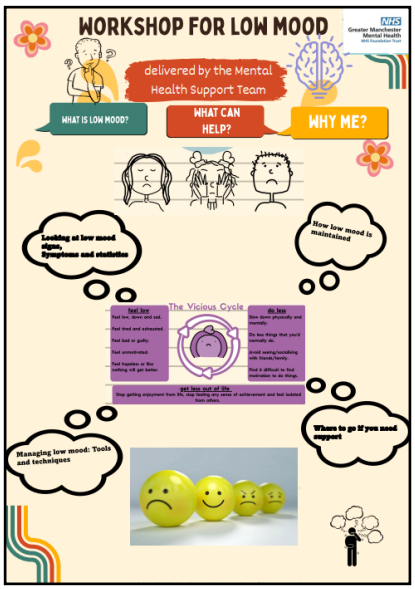

Family Hub at the Meadows, 100-116 Ridyard Street, Wigan, WN5 9RQ
Understanding Low Mood Workshop for Parents/Carers – Wednesday 28th May, 3.00-4.30pm – Understanding Low Mood - The Meadows 1 Tickets, Wed 28 May 2025 at 15:00 | Eventbrite

Understanding Anxiety Workshop for Parents/Carers – Wednesday 28th May, 5.00-6.30pm - Understanding Anxiety 1 - workshop for parents/carers The Meadows Wigan Tickets, Wed 28 May 2025 at 17:00 | Eventbrite

Family Hub at Clifton Street, Wigan, WN3 5HN
Understanding Anxiety Workshop for Parents/Carers – Wednesday 28th May, 10.00-11.30am - Understanding Anxiety 1 workshop for carers/parents in Wigan Tickets, Wed 28 May 2025 at 10:00 | Eventbrite

Understanding Anxiety Workshop for Parents/Carers – Wednesday 28th May, 1.00-2.30pm - Understanding Anxiety 2 workshop for carers/parents in Wigan Tickets, Wed 28 May 2025 at 13:00 | Eventbrite

Family Hub at Mornington Road, Hindley, Wigan, WN2 4LG
Understanding Anxiety Workshop for Parents/Carers – Tuesday 27th May, 15.00-16.30pm - Understanding Anxiety 1 workshop for carers/parents in Wigan Hindley Tickets, Tue 27 May 2025 at 15:00 | Eventbrite

Understanding Anxiety Workshop for Parents/Carers – Tuesday 27th May, 17.00-18.30pm - Understanding low mood - Hindley 1 Tickets, Tue 27 May 2025 at 17:00 | Eventbrite

Westfield Community School

Newsletter

Issue 30
8th May

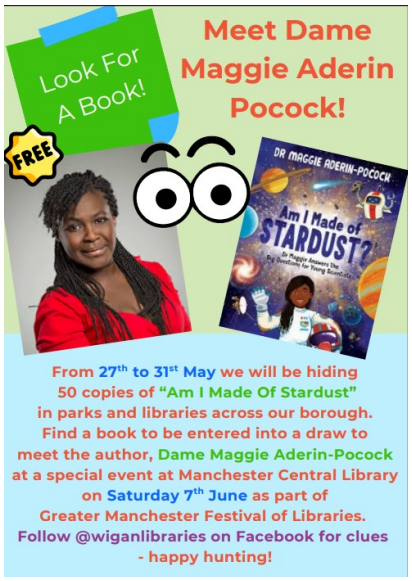

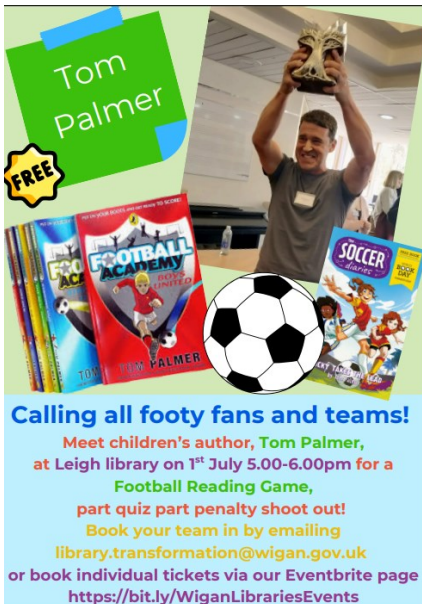

Westfield Community School

Newsletter

Issue 30
8th May

WIGAN HEALTHY SCHOOLS

April 2025
For parents & Carers

Inclusive Cycling Experience

Cycling UK are to bring new electric adapted cycles to the borough for residents to trail at a variety of dates listed below:

- 6th May , Robin Park Wheels For All
- 21st May, Three Sisters Cycle event

The sessions are FREE and must be booked in advance prior to arrival. **Book here.**

Local Offer Live

Do you want to know more about the support available for children and young people with special educational needs and disabilities (SEND)?

Join us at our FREE Local Offer Live event to find out more information about the SEND related services available.

Local Offer Live
Monday 28th April 2025
10am – 2pm and 3:30pm – 6:30pm
The Edge, Riverside, Wigan, WN3 5AB

Outdoor Activities with Be Well

Whether it's walking and cycling activities, group runs, golf or more, Be Well have lots on offer to get active outdoors.

Be Well in Parks initiative offers a fantastic variety of free activities and events designed to promote health and wellness for all residents. With sessions available in parks across the borough.
You can find more information on Be Well in the Parks and all the other outdoor activities **here.**

Learn to Swim

Whether your child is just starting out or growing in confidence, Be Well swimming lessons will help them become safe, strong swimmers.

All our lessons are delivered by experienced, qualified teachers and follow the official Swim England Learn to Swim framework.

Redeem the offer by clicking here.

Free Cycling event

Families from across the borough are invited to attend, with or without a bike to join in the fun.

What to expect?

- Ride the full circuit
- Adult & Children's bikes & helmets available to borrow
- Under 5's balance bike track
- Wheels for All Adapted cycles
- Climbing wall
- Bike check are repairs

For more info, click here.

How to manage and reduce stress

Take a look at Mental Health foundation's guide **here.**

Healthy Schools Newsletter

Polite Notice — Parking

Can we please remind you that it is illegal to park on the pavement or grassed areas or to block either the entrance or exit to the school as per the attached photos. Doing this is putting our parents and children's lives at danger. If this continues we shall unfortunately have no option but to report vehicles to the appropriate authorities.

Westfield Community School

Newsletter

Issue 30
8th May

Westfield Community School

Newsletter

Issue 30
8th May

Westfield Community School

Newsletter

Issue 30
8th May

You are invited to attend our Y4 and Y5 Drama club at

DEAN TRUST Wigan

Starting Wednesday 30th April and running every Wednesday until 25th June.
Families will then be invited to watch a performance which will be held on
Tuesday 1st July
Limited places are available
Please confirm your child's place by emailing

DTWtransition@DeanTrustWigan.co.uk

Westfield Community School

Issue 30
8th May

Newsletter

Understanding your child

Solihull Approach

Free nine week course to help:

- Understand your child's behaviour and how they communicate.
- Recognise how your child is feeling.
- Reduce the difficulties you face in everyday life.
- Improve how you communicate with your child.
- Understand the importance of play.
- Develop good routines and boundaries.
- Improve relationships between you and child for a happier and calmer home.

Wednesday 30th April 17:30-19:30
Mornington Road Family Hub

Tuesday 13th May 09:30-11:30
Meadows Family Hub

Email: earlyhelpdevelopmentteam@wigan.gov.uk
to book a place

Wigan Borough family hubs

"A Gentle Reminder"

Please remind your child not to ride their bikes on the playground.

Thank you

Westfield Community School

Issue 30
8th May

Newsletter

Kingsbridge Initial Teacher Training (SCITT)

Make a Difference

Westfield Community School

Newsletter

Issue 30
8th May

Children First

Wigan Council

Local Offer Live

Support for now and the future

Do you want to know more about the support available for children and young people with special educational needs and disabilities (SEND)?

Join us at our FREE Local Offer Live event to find out more information about the SEND related services available. You will be able to meet and speak to professionals and service providers and you will have the opportunity to participate in workshops that will be held throughout the day.

This event is open to children, young people, parents/carers, and professionals.

No need to book! Just drop in at a time convenient for you. A quiet space will be available all day if required.

Monday 28th April 2025

10am – 2pm and 3:30pm – 6:30pm

The Edge, Riverside, Wigan, WN3 5AB

Visit **www.wigan.gov.uk/LocalOfferLive** to find out more about the event and services that will be in attendance.

SEND IASS

Wigan parent carer forum